

ELEVATION

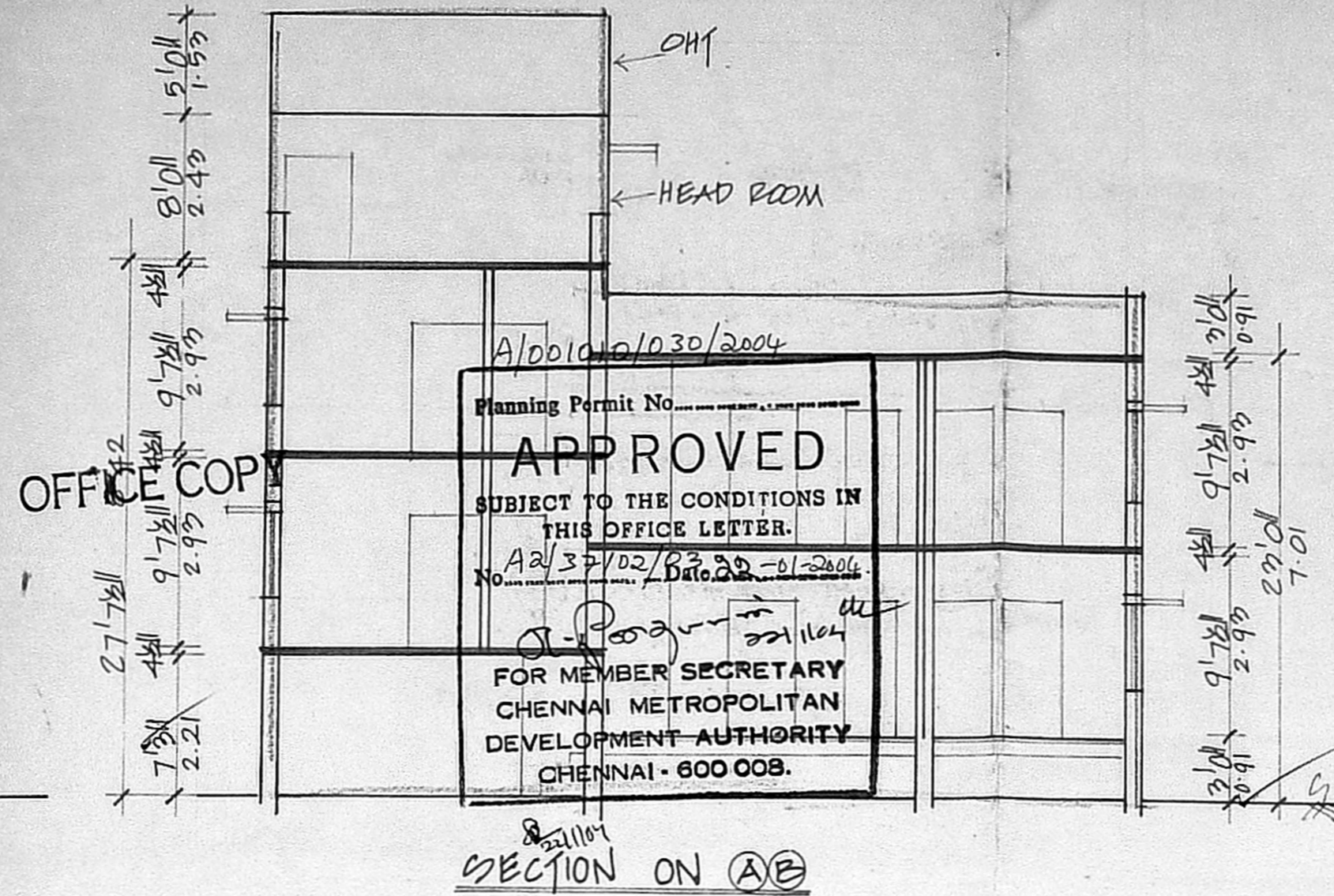

Planning Permit No. A/0010/030/2004
APPROVED
 SUBJECT TO THE CONDITIONS IN THIS OFFICE LETTER.
 No. A2/37/02/02/03-01-2004
 FOR MEMBER SECRETARY
 CHENNAI METROPOLITAN
 DEVELOPMENT AUTHORITY
 CHENNAI - 600 009.

SECTION ON (A-B)

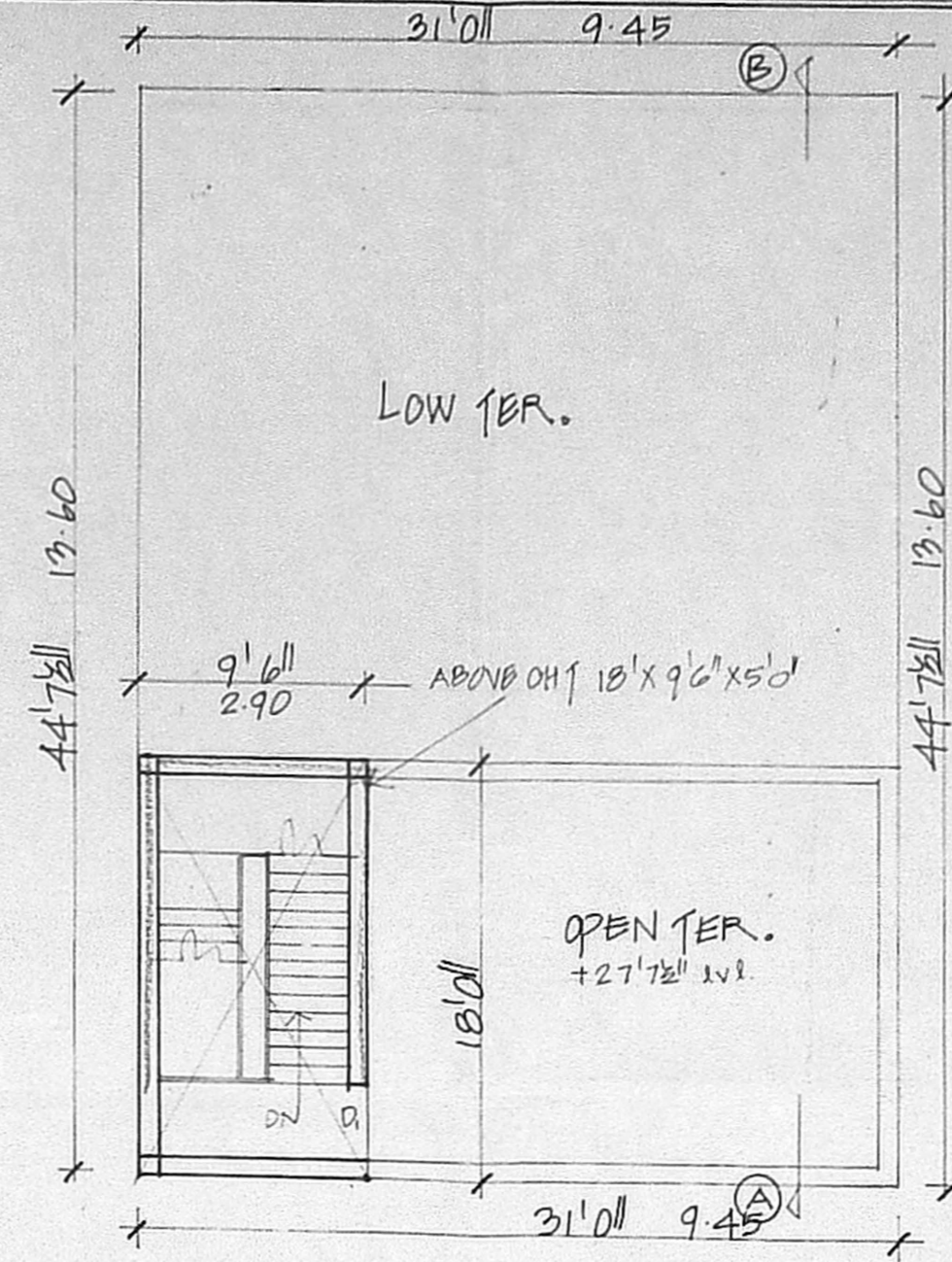

TERRACE PLAN

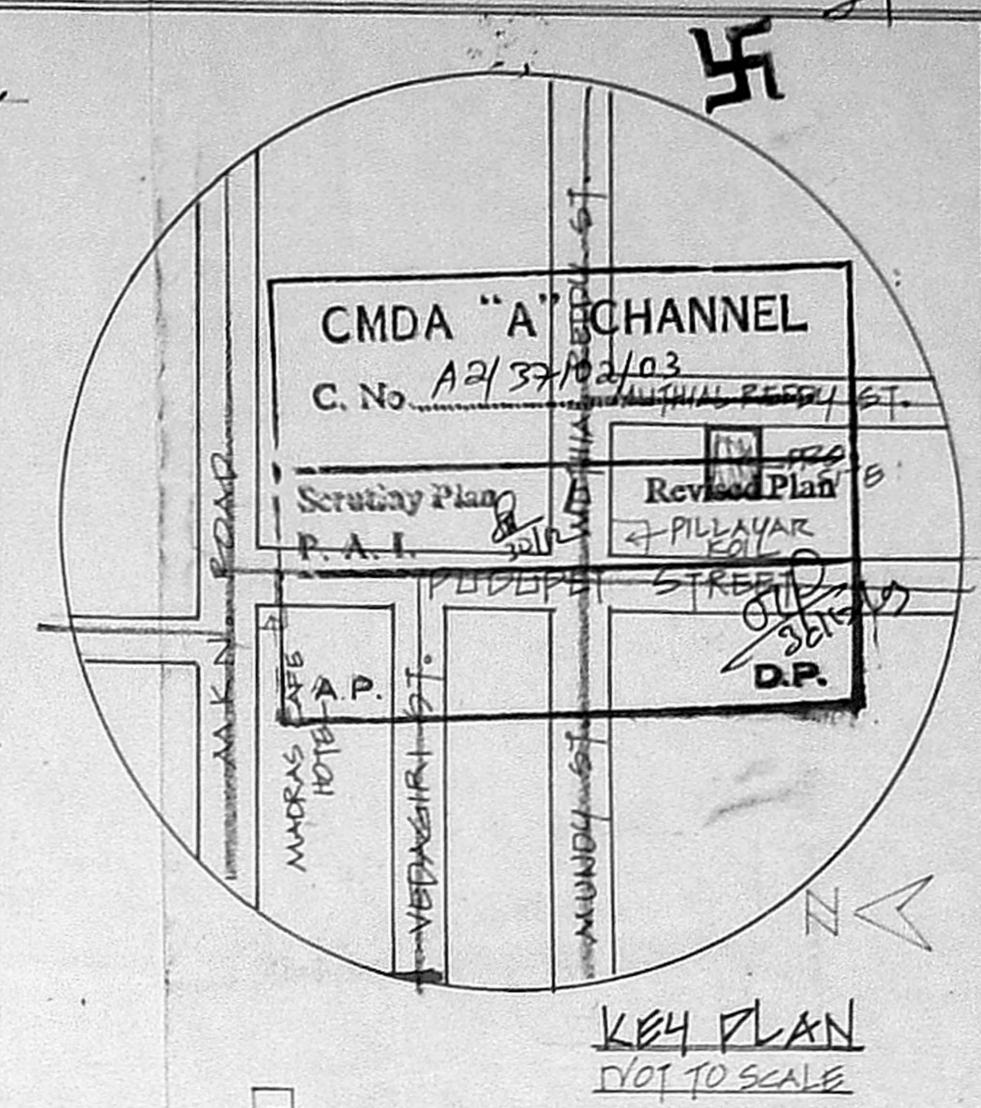

KEY PLAN
NOT TO SCALE

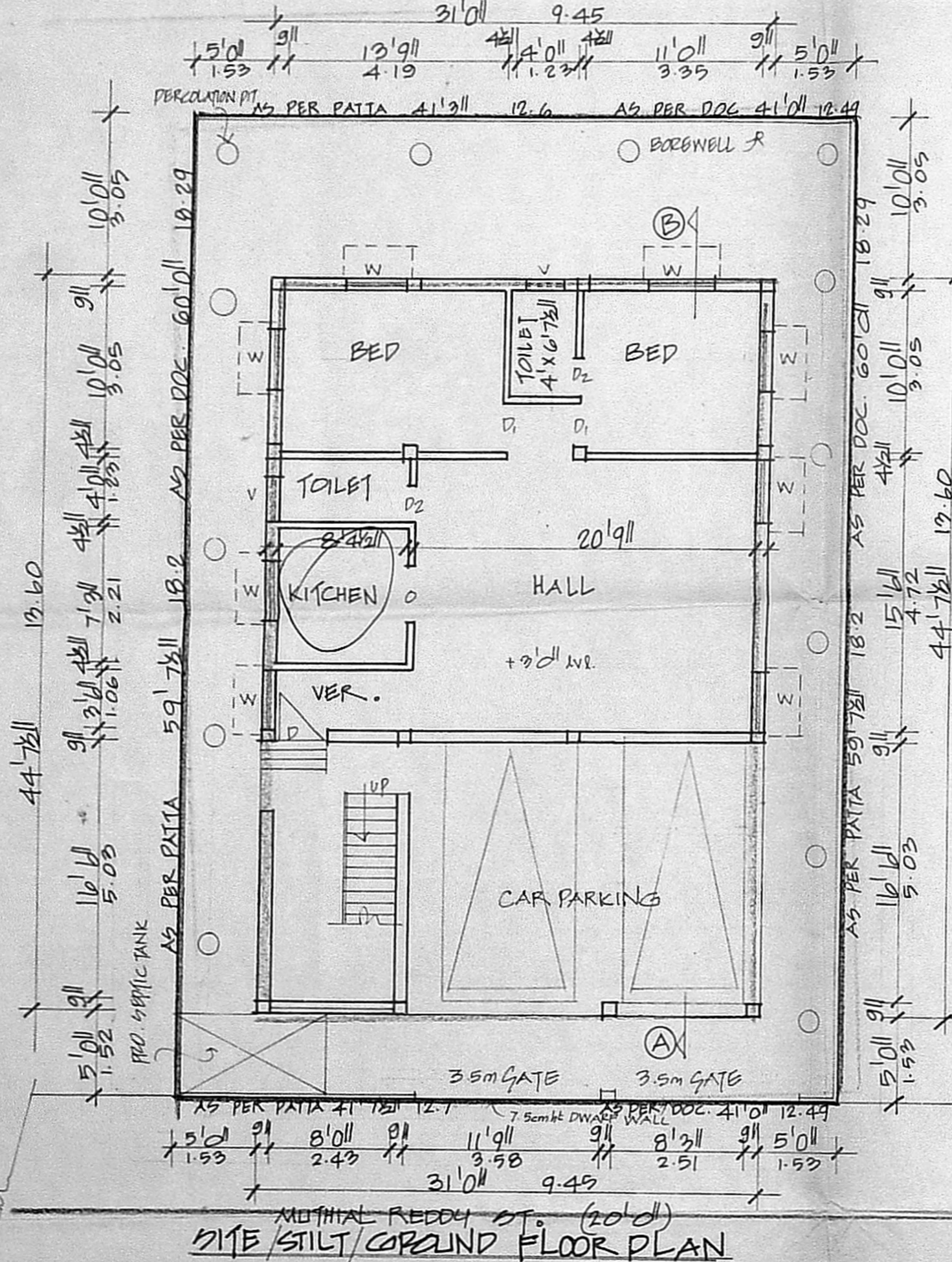

SITE/STILT/GROUND FLOOR PLAN

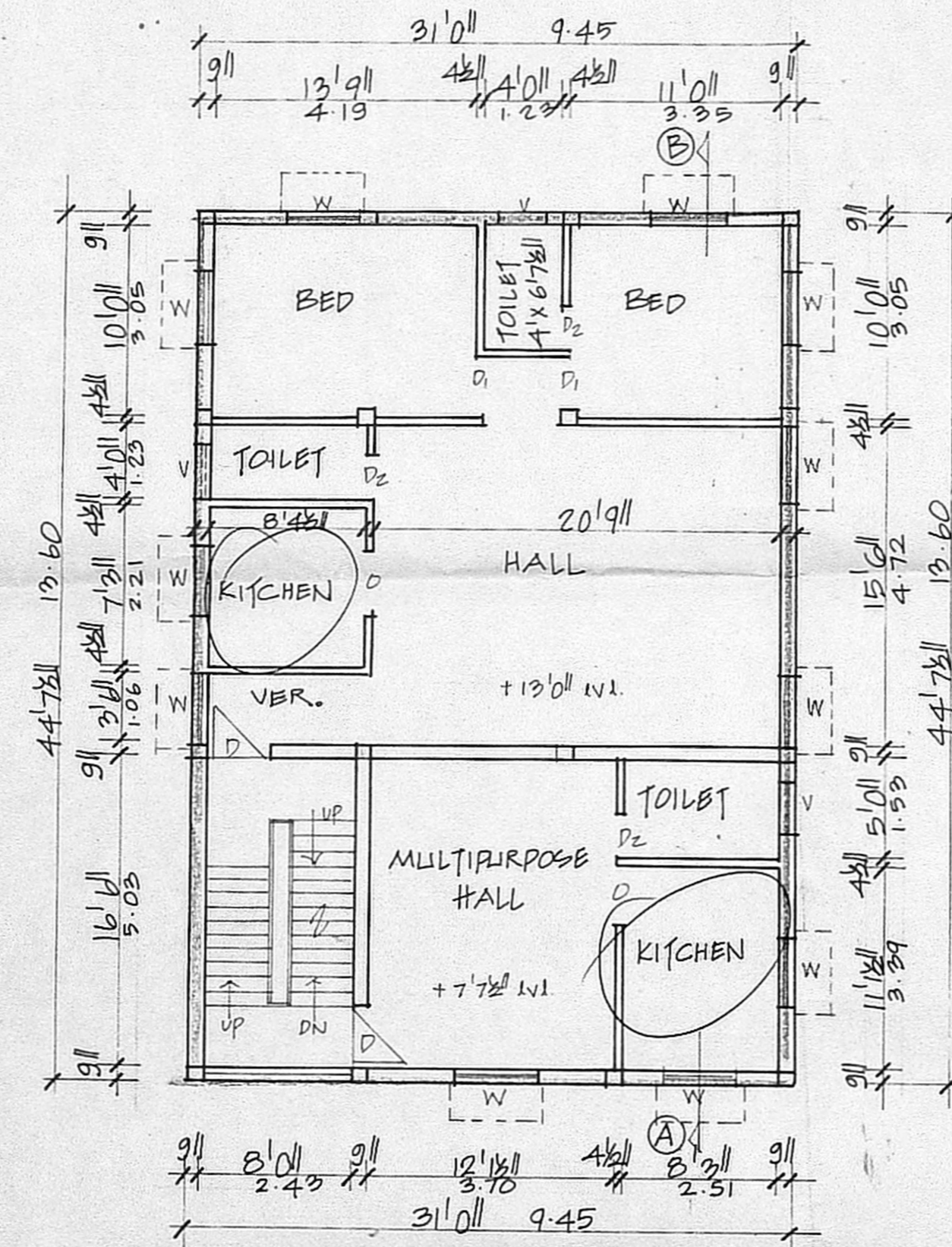

FIRST FLOOR PLAN

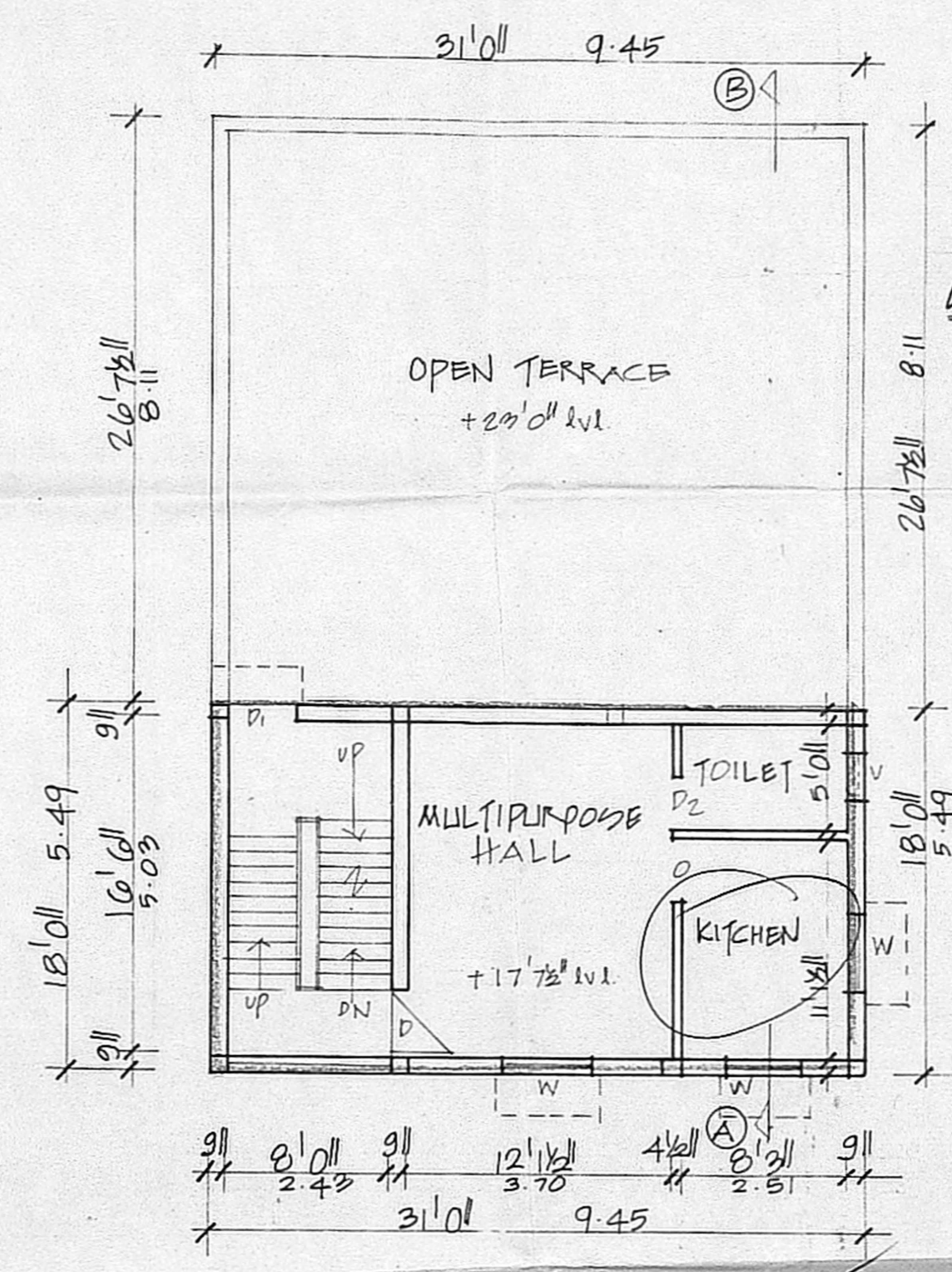

SECOND FLOOR PLAN PART

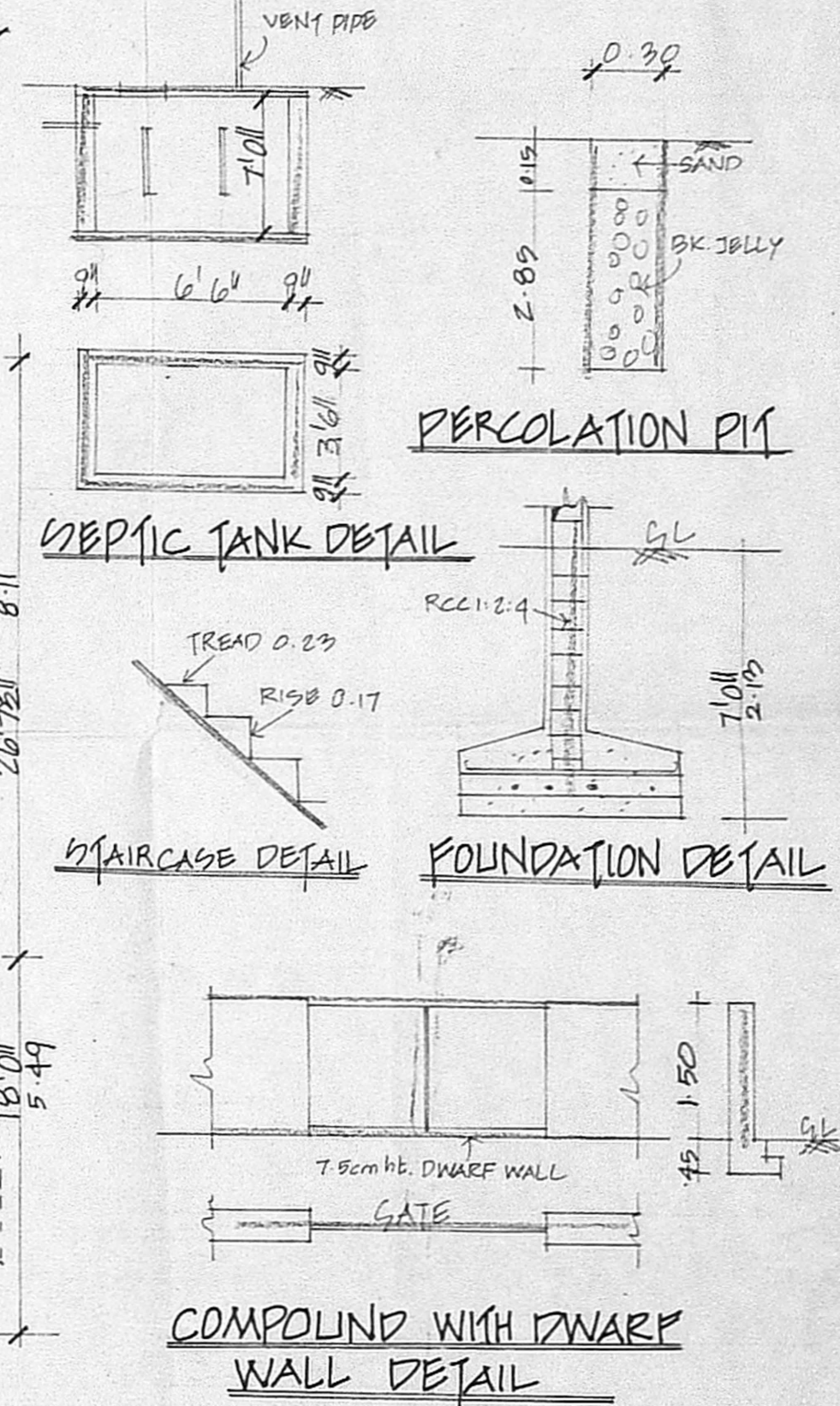

PERCOLATION PIT

SEPTIC TANK DETAIL

STAIRCASE DETAIL

FOUNDATION DETAIL

COMPOUND WITH DWARF WALL DETAIL

JOINERIES	SPECIFICATION	AREA DETAIL	COLOUR INDEX
D DOOR	3'6" x 7'0"	PLOT AREA	ROADS
D1 "	3'0" x 7'0"		
D2 "	2'6" x 7'0"	DOCUMENT	2460
W WINDOW	4'0" x 4'0"	STILT/G. FLOOR	1383
V VENTILATOR	3'0" x 2'0"	1st FLOOR	1383
		2nd FLOOR PART	558
		TOTAL	300.8

PLAN SHOWING THE PRO. RESIDENTIAL BUILDING IN S. NO. 135/10, T.S. NO. 79/2, WARD NO. G, BLOCK NO. 6, OF ADAMBAKKAM VILLAGE, AT DOOR NO. 37, MUTHIAL REDDY ST, ALANDUR, CH-16.
 SCALE: 1" TO 8'0"

S. ATHIYAMAN, B.E.,
 CHARTERED ENGINEER
 Class-1 Licensed Surveyor No. 192,
 Corporation of Chennai,
 5 Nathamuni Street, T. Nagar
 Chennai-17 Ph. 28156824
 Mobile 31038440

OWNER'S SIGNATURE ARCHITECT